Nun ade, du mein lieb Heimatland

www.franzdorfer.com
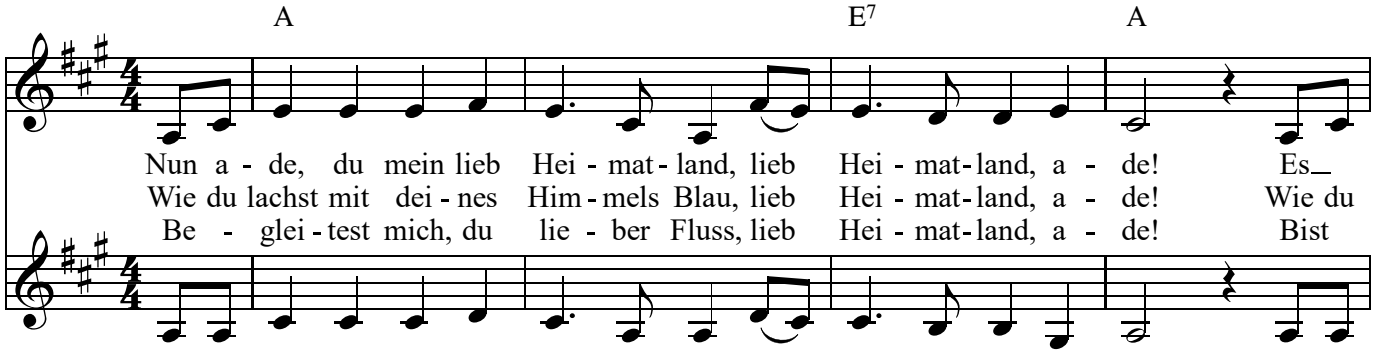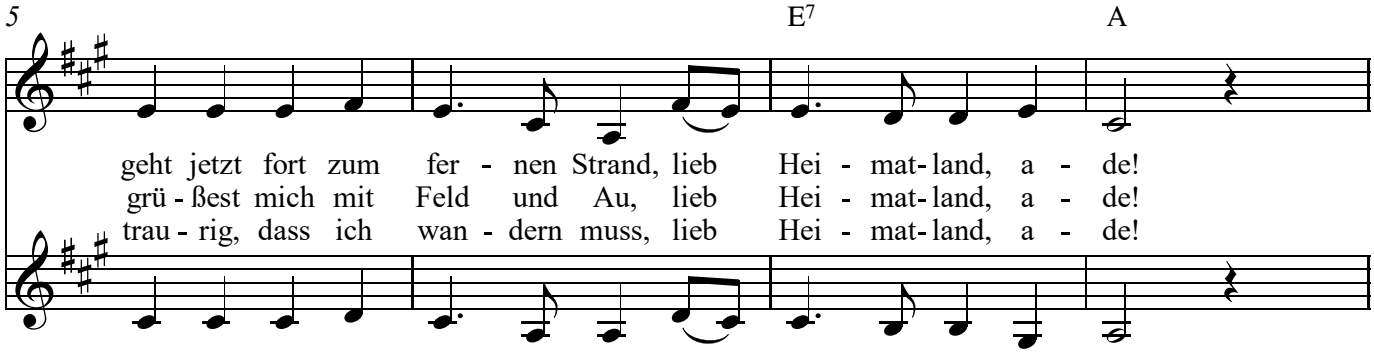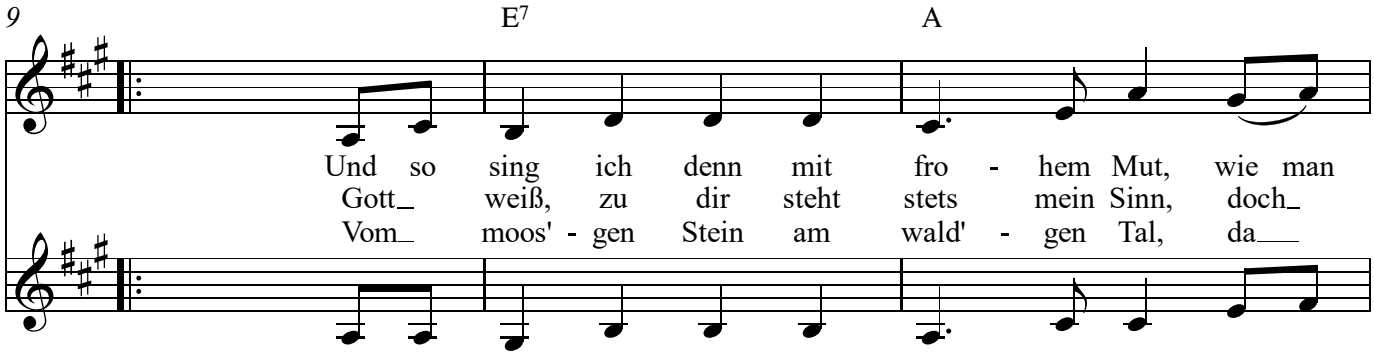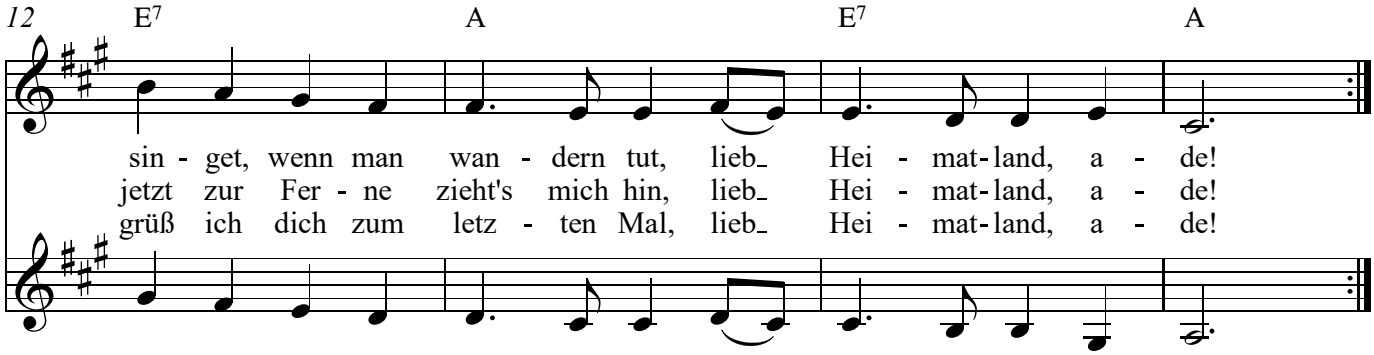
Volksweise
Text: August Disselhoff